



BORE ID: 4750 AG844208

BORE ID: 1970

AR660173

Francis Place

Falls Road

AR833768

Woodcocks Road

BORE ID: 27855 BORE ID: 27871

AG896919

BORE ID: 29917

BORE ID: 30186

BORE ID: 21138

BORE ID: 23023

Wyllie Road

AG823164

BORE ID: 21139

BORE ID: 21235

BORE ID: 30204

BORE ID: 27854

BORE ID: 30215

- ◆ Bores (June 2017)
- Consents (June 2017)
- Proposed Designation

0 50 100 200 Meters



BORE ID: 20727

BORE ID: 4716

AR792061 AG907133

AR812865

Kaipara Flats Road

State Highway 1

BORE ID: 279

BORE ID: 22000

BORE ID: 1977

20557

BORE ID: 23100

AR660133 AR660134

AR660132

Albert Road

20056

AG661022

BORE ID: 22825

BORE ID: 22972

BORE ID: 29094

24455

Hudson Road

Hikuwai Lane

Viv Davie-Martin Drive



AR660173

BORE ID: 23630

0 50 100 200 Meters



- BORES (June 2017)
- CONSENTS (June 2017)
- PROPOSED DESIGNATION



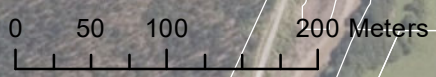
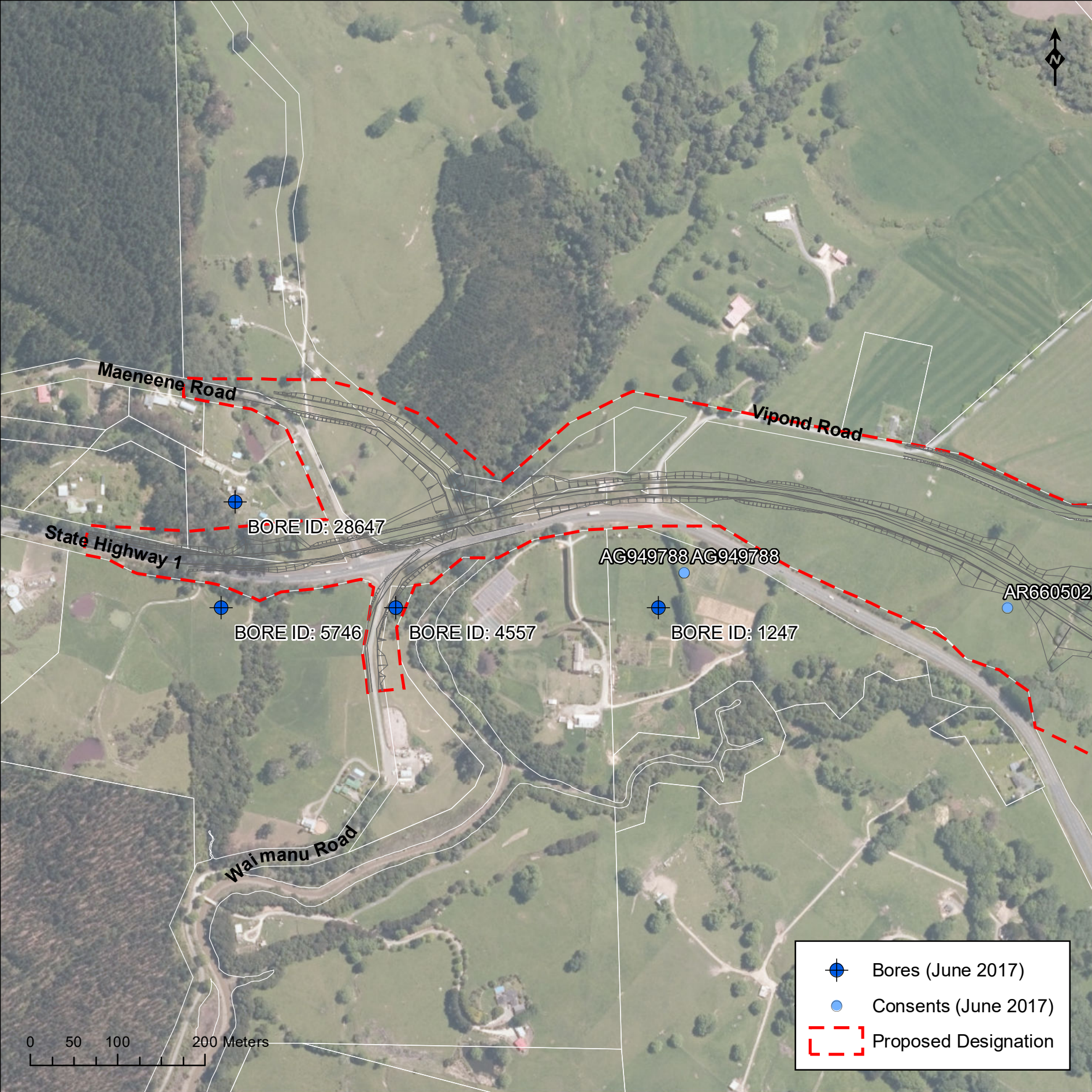

	Bores (June 2017)
	Consents (June 2017)
	Proposed Designation

0 50 100 200 Meters

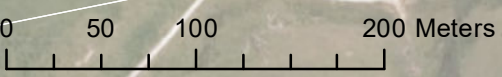
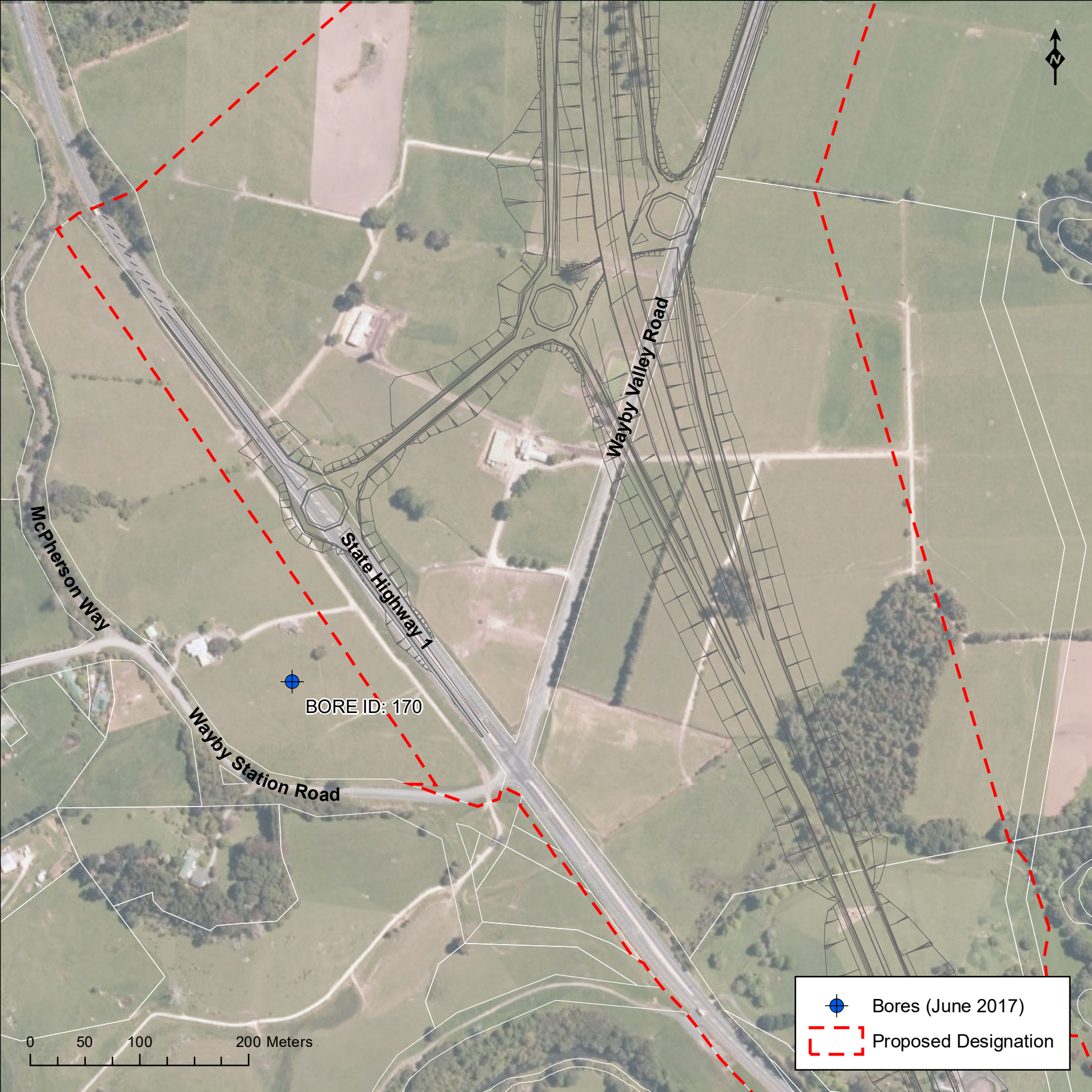

	Bores (June 2017)
	Consents (June 2017)
	Proposed Designation



	Bores (June 2017)
	Proposed Designation